EPICS1 Link Map

Page 1

5/7/03 J. Wertenbaker
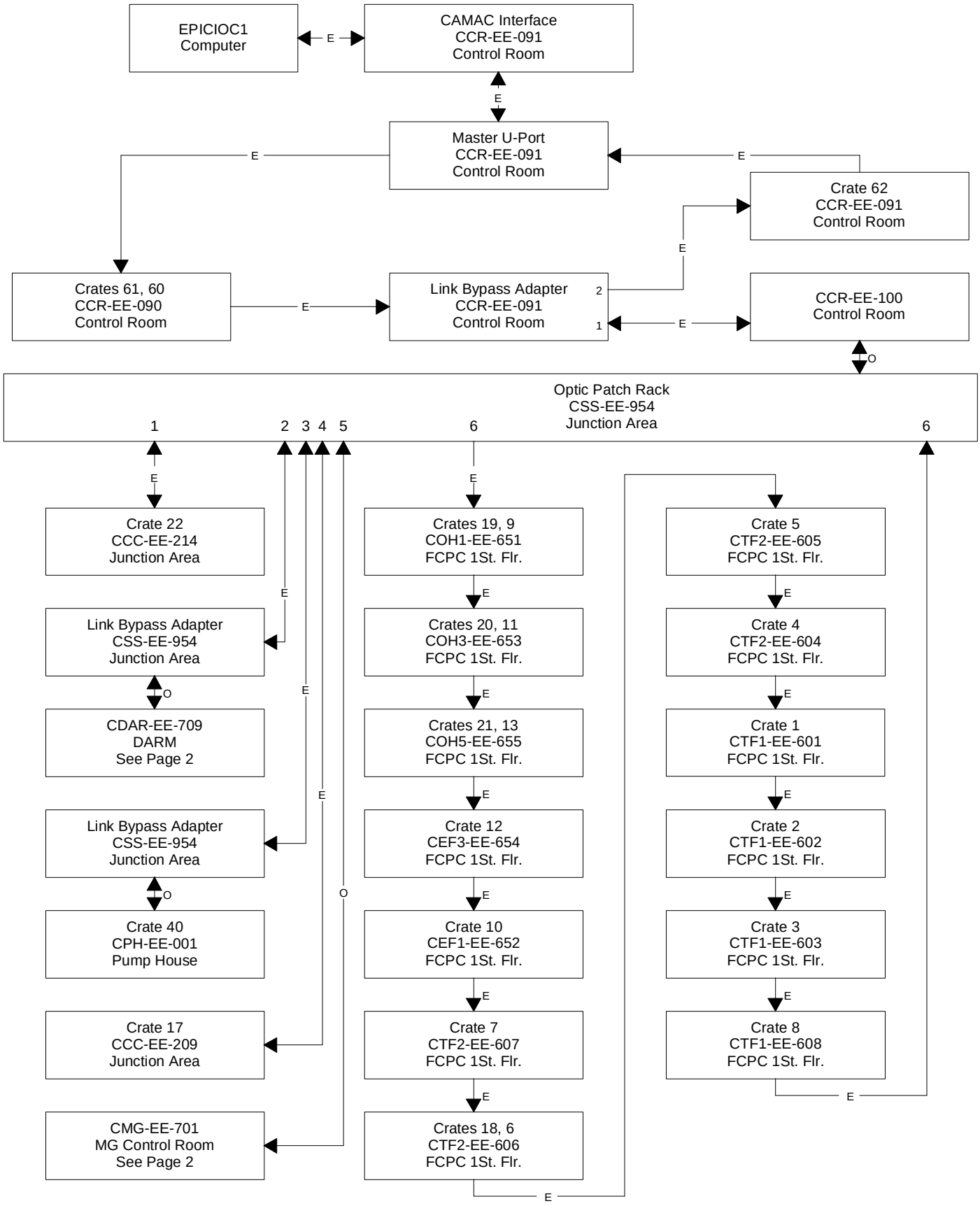
Note: Many EPICS1 link cables are still labelled "TOK1" from Control Room Rack CCR-EE-100 to and all throughout D-Site